

"It's the Good Life"

The North Shore Beach Comber

December, 2012

North Shore Beach Association
P.O. Box 1187
Slidell, LA 70459

*** Special Edition ***

At the December meeting the follow Board of Directors were elected:

NSBA Board of Directors 2013

President	Dianne Lipps	241 Evella Drive	649-4452
1st Vice President	Roy Eichhorn, Jr	205 Carr Drive	781-8263
2nd Vice President	Camille Schwandt	323 Carr Drive	643-7984
Secretary	Marcel Bellegarde	181 Carr Drive	781-2871
Treasurer	Buddy Mayfield	210 Evella Drive	639-0303

**** NEW YEAR EVE PARTY ***

The Annual New Years Eve Party will be happening at the Fire House. When you may ask, well December 31st of course, starting at 7:30pm. How much you may ask, well only \$10.00 per person, there will be live music and fun for all.

Call Dianne, Camille, or Buddy for more information and to get tickets for the festivities.

It has come to our attention thru John Lopez, that the Facine Canal will start to have Hurricane Katrina cleanup in the next few weeks or so, the pages at this end of this Newsletter will show what has been approved, and there is a more detailed description with pictures and sonar of the "Targets" on the Website, just remember that these "Targets" are from 2008 survey, and since Hurricane Isaac some may have moved or floated away. Any how this is what is supposed to be looked at and removed.

Leo Richardson the brother of Tague Richardson who lives on Carr Drive is spearheading this for us as he works for the State. If you have other items or questions you can call him:

Leo F. Richardson, II
State Marine Debris Coordinator
Disaster Recovery Division

Governors Office of Homeland Security & Emergency Preparedness
1500 Main Street
Baton Rouge, LA 70802

225-439-5578 iPhone

We would like to thank Tague and Leo for taking this first step since Katrina to get some Debris removed, and look forward to the day when we could get the Mercedes out of the Marsh, and one more pass thru the Finger Canals.

**** Check out the Website for more information ****

Check the website for the latest NSB news. Remember Buddy is always interested in posting some good photos from around the neighborhood. Send them by email or give him a call and he will scan the pictures.

Our website is: www.nsbha.org

2013 NSBA Membership and Contribution Form

Please return to: Buddy Mayfield, 210 Evella Drive

or: North Shore Beach Association, P.O. Box 1187, Slidell, La. 70459

Last Name: _____ email _____

First Name: _____ Middle Initial (or Name): _____

Owner _____ or Renter _____

Spouse Name: _____

NSB Property Address: _____

Mailing Address (if different): _____

Home Phone(s): _____

Cellular Phone(s): _____ Do you want to receive Text alerts? _____

Dues: \$75.00 Regular or Associate membership

_____ Tree & Building Contribution

Circle one:

Regular member (NSB property, Point Carr, or Carr Spur owner)

OR

Associate member (NSB renter)

I/We would be willing to Volunteer: _____ YES

Other comments or suggestions: _____

USCG HURRICANE KATRINA PHASE IV DEBRIS REMOVAL

FEDERAL W/W CASE S/O SHEET

Parish: ST. TAMMANY

USCG CASE #: 8530

W/W Name: FACINE CANAL

The above referenced case (See attached Survey / Removal Packet) has been reviewed by the undersigned representatives of the USCG and FEMA. Each delineated target has had its individual removal eligibility determined by an on site FEMA Representative as indicated.

USCG monitors working with debris removal contractors who believe additional eligible debris exists in this waterway should seek a specific eligibility determination prior to actual removal.

USCG monitors working with debris removal contractors must consult and comply with the Environmental Unit Constraints & Best Practices Guidance.

ROBERT TRAVIS
USCG REP PRINTED NAME

[Signature]
USCG REP SIGNATURE

Mark D. Nuckelson
FEMA PRINTED NAME

[Signature]
FEMA REP SIGNATURE

DATE: 15 DEC 08

NOTES: TARGET 036 - P/W



Facine Canal
Surface Survey Packet
8530

Trees	10	8.93%
White Goods	4	3.57%
Construction Debris	36	32.14%
Vessels	2	1.79%
Tanks	0	0.00%
Subsurface - Vessels	1	0.89%
Subsurface - Other	59	52.68%

Total Negative Targets	4
Total Positive Targets	112
Total Targets Surveyed	116

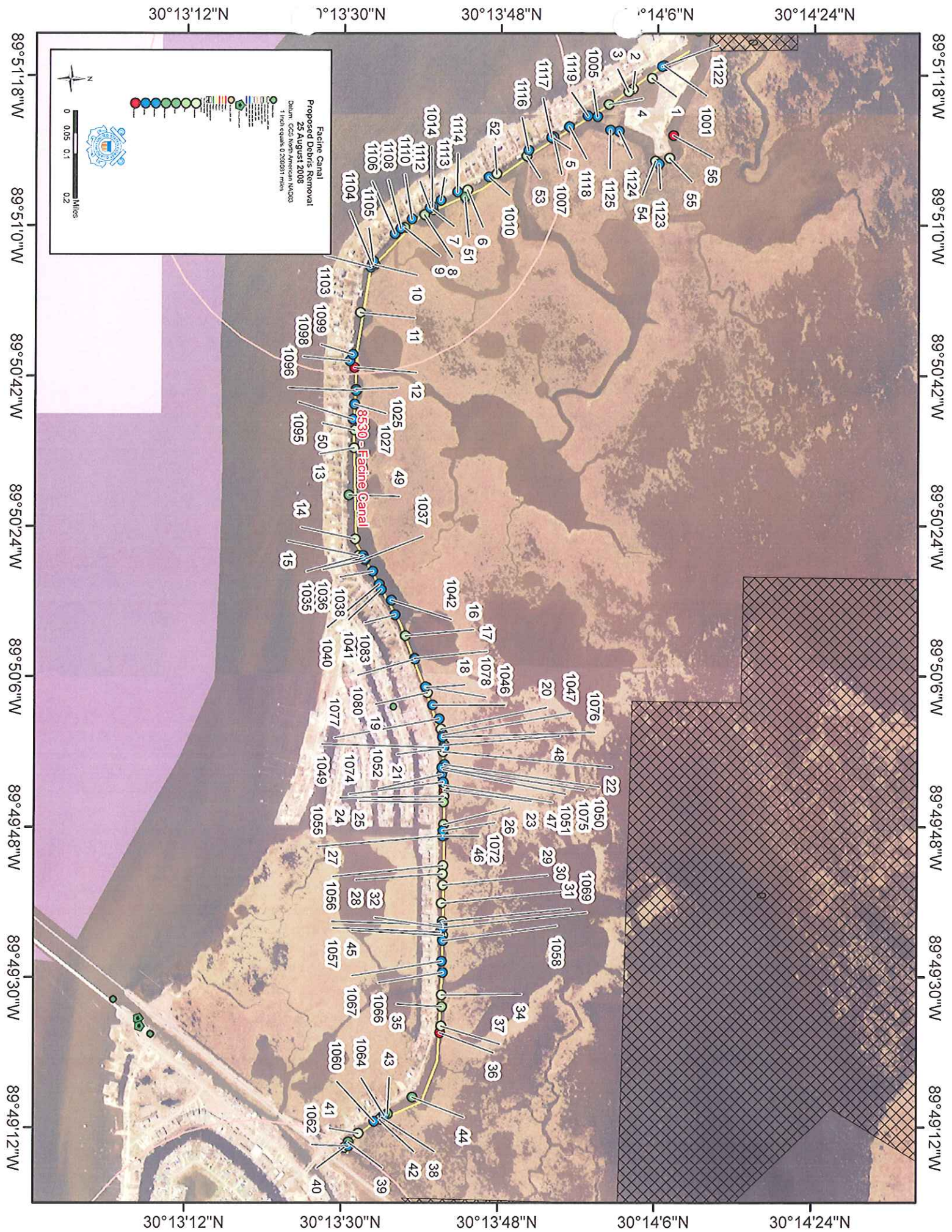

Proposed Debris Removal
 25 August 2008
 Datum: CGCS North American NAD83
 1 inch equals 0.208001 miles

Fajine Canal
 8530 - Fajine Canal

Legend:
 1. Red circle: Proposed Debris Removal Site
 2. Blue circle: Survey Point
 3. Green circle: Survey Point
 4. Yellow circle: Survey Point
 5. Orange circle: Survey Point
 6. Light Green circle: Survey Point
 7. Light Blue circle: Survey Point
 8. Light Purple circle: Survey Point
 9. Light Cyan circle: Survey Point
 10. Light Magenta circle: Survey Point
 11. Light Yellow circle: Survey Point
 12. Light Orange circle: Survey Point
 13. Light Green circle: Survey Point
 14. Light Blue circle: Survey Point
 15. Light Purple circle: Survey Point
 16. Light Cyan circle: Survey Point
 17. Light Magenta circle: Survey Point
 18. Light Yellow circle: Survey Point
 19. Light Orange circle: Survey Point
 20. Light Green circle: Survey Point
 21. Light Blue circle: Survey Point
 22. Light Purple circle: Survey Point
 23. Light Cyan circle: Survey Point
 24. Light Magenta circle: Survey Point
 25. Light Yellow circle: Survey Point
 26. Light Orange circle: Survey Point
 27. Light Green circle: Survey Point
 28. Light Blue circle: Survey Point
 29. Light Purple circle: Survey Point
 30. Light Cyan circle: Survey Point
 31. Light Magenta circle: Survey Point
 32. Light Yellow circle: Survey Point
 33. Light Orange circle: Survey Point
 34. Light Green circle: Survey Point
 35. Light Blue circle: Survey Point
 36. Light Purple circle: Survey Point
 37. Light Cyan circle: Survey Point
 38. Light Magenta circle: Survey Point
 39. Light Yellow circle: Survey Point
 40. Light Orange circle: Survey Point
 41. Light Green circle: Survey Point
 42. Light Blue circle: Survey Point
 43. Light Purple circle: Survey Point
 44. Light Cyan circle: Survey Point
 45. Light Magenta circle: Survey Point
 46. Light Yellow circle: Survey Point
 47. Light Orange circle: Survey Point
 48. Light Green circle: Survey Point
 49. Light Blue circle: Survey Point
 50. Light Purple circle: Survey Point
 51. Light Cyan circle: Survey Point
 52. Light Magenta circle: Survey Point
 53. Light Yellow circle: Survey Point
 54. Light Orange circle: Survey Point
 55. Light Green circle: Survey Point
 56. Light Blue circle: Survey Point

Scale: 0 0.05 0.1 0.2 Miles
 North Arrow

30°13'12"N 1°13'30"N 30°13'48"N 30°14'6"N 30°14'24"N

89°51'18"W 89°51'10"W 89°50'42"W 89°50'24"W 89°50'6"W 89°49'48"W 89°49'30"W 89°49'12"W

30°13'12"N 30°13'30"N 30°13'48"N 30°14'6"N 30°14'24"N